Algún dia
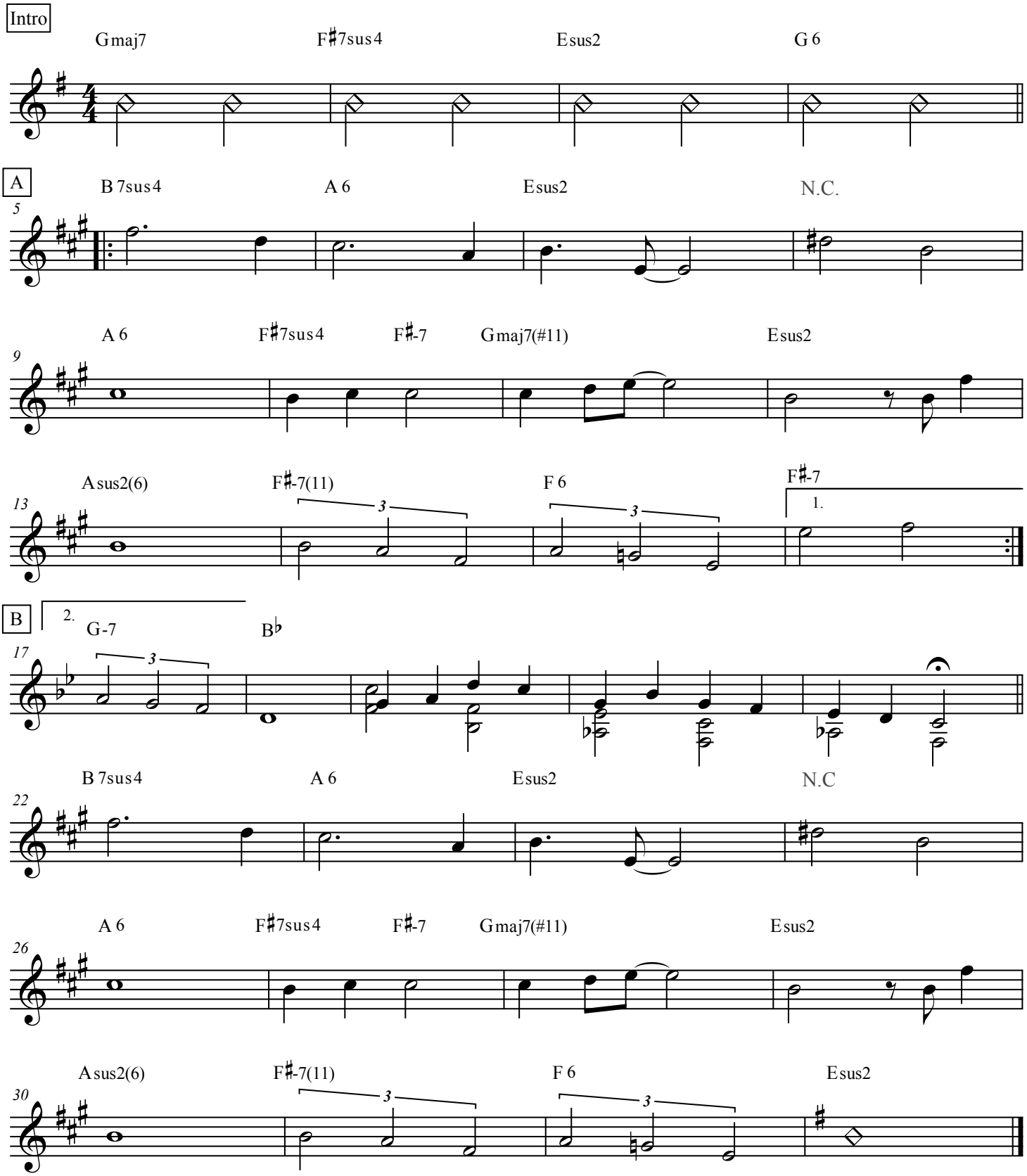
Luan Rodriguez